

UPPER LEVEL PLUMBING FLOOR PLAN
SCALE: 1/8" = 1'-0"

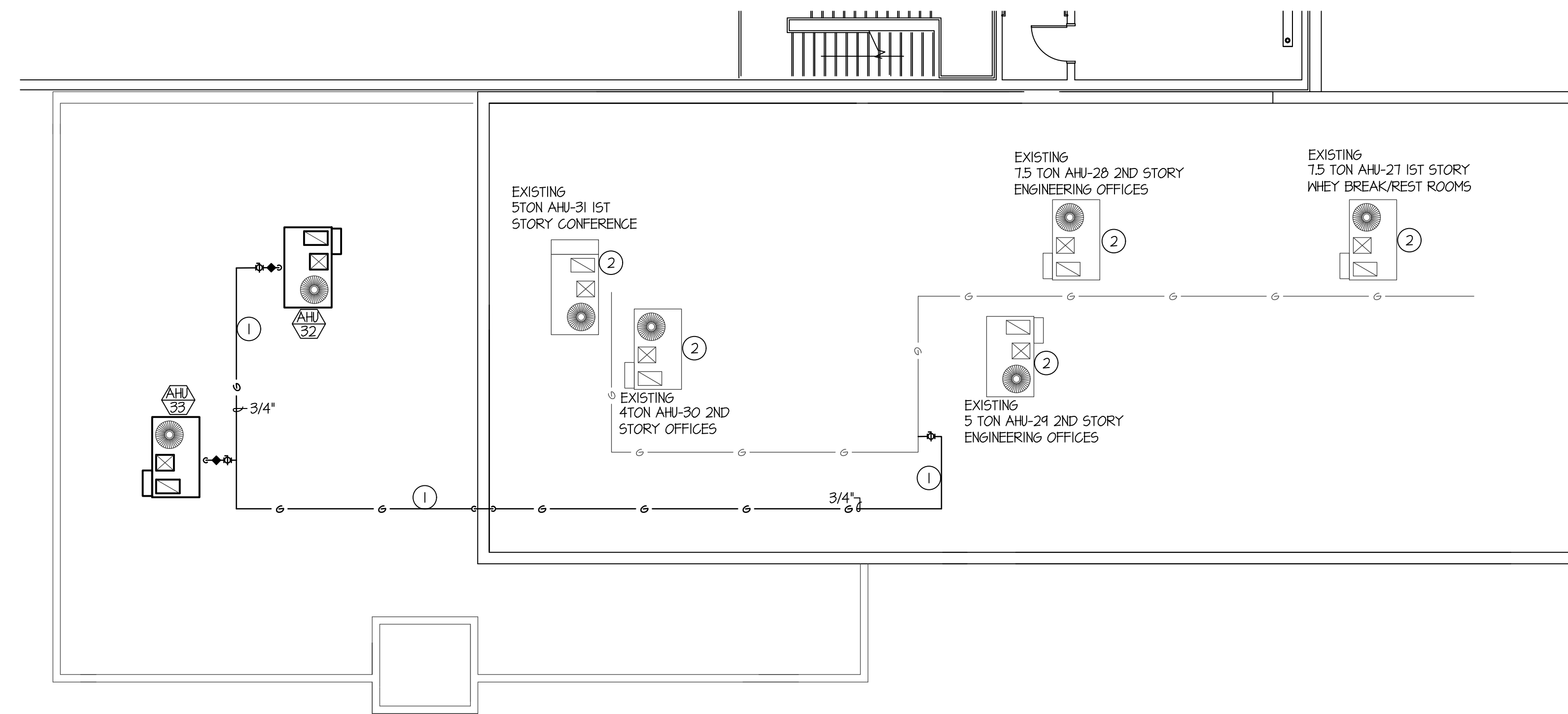

ROOF PLUMBING FLOOR PLAN
SCALE: 1/8" = 1'-0"

PLAN NOTES:

- ① TIE NEW 1" GAS LINE TO EXISTING 1-1/2" 5 PSI OR LARGER. COORDINATE WITH OWNER FOR DOWNTIME. ALL GAS PIPING LOCATED ON ROOF TO BE INSTALLED ON PILLOW BLOCK SIMILAR TO ERICO PIPE PIER SUPPORTS AT 10' ON CENTER.
- ② EXISTING ROOF TOP UNIT TO REMAIN. PROTECT DURING CONSTRUCTION.
- ③ EXTEND EXISTING FIRE SPRINKLER SYSTEM INTO NEW ADDITION TO MEET NFPA 13.

A NEW ADDITION FOR:
GLANBIA
IDAHO
UPPER & ROOF PLUMBING FLOOR PLAN

Laughlin Ricks Architecture
architecture/planning
935 Shoshone Street North • Twin Falls, Idaho 83301
(208) 736-8050 Fax: (208) 733-0950

GENERAL NOTES:

- A- THE CONTRACTOR SHALL CHECK AND VERIFY ALL DIMENSIONS AND CONNECTIONS ON THE JOB SITE. ALL WORK SHALL BE EXECUTED FROM MEASUREMENTS TAKEN AT THE SITE.
- B- THE MECHANICAL CONTRACTOR SHALL BE RESPONSIBLE TO INSURE PROPER CODE CLEARANCES FOR ELECTRICAL AND MECHANICAL ACCESS WHEN INSTALLING ANY EQUIPMENT SUPPLIED BY THE MECHANICAL CONTRACTOR.
- C- IT IS CRITICAL THAT THIS CONTRACTOR COORDINATE EQUIPMENT LOCATIONS WITH PIPING, DUCTWORK, ELECTRICAL CONDUIT AND BUILDING STRUCTURE TO INSURE CODE COMPLIANCE.
- D- CEILING DIFFUSERS ARE SHOWN IN APPROXIMATE LOCATIONS. REFER TO LIGHTING PLANS AND REFLECTED CEILING PLAN FOR EXACT LOCATIONS.
- E- DUCT DIMENSIONS CALLED OUT ON DRAWINGS ARE INSIDE FREE AREA DIMENSIONS. ACOUSTICAL DUCT LINER ARE TO BE ADDED TO OVERALL MEASUREMENTS.
- F- ALL DUCTWORK AND PIPING WHICH PASSES THRU FIRE RATED WALLS TO BE FIRE STOPPED WITH APPROVED FOAM OR SEALANT. REFER TO SPECIFICATIONS FOR APPROVED MANUFACTURES.

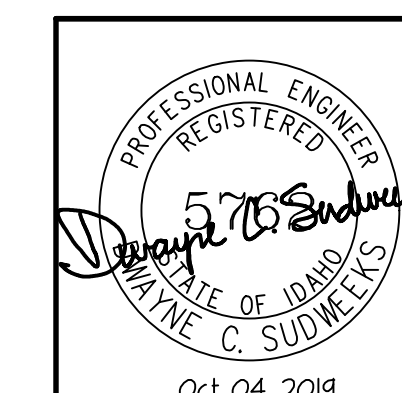

Engineered Systems Associates
1355 EAST CENTER
POCATELLO, IDAHO 83201
PHONE: (208) 233-0501
FAX: (208) 233-0529
EMAIL: esa@engsystems.com
ESA JOB NUMBER: 19052

DATE: _____
Drawn: _____
Checked: _____

P1.1